

Welcome to IKEBUKURO



i Information Center ▶ p.46

00 Station Exit ▶ p.46

★ Sightseeing / Sakura

🚒 Safety Evacuation Area / Shelter

🌳 Park

🚓 Police Station

B Bank **24h** Convenience Store

🚶 About 1 min. **MAP** ▶ p.46

Train Lines from IKEBUKURO Sta.

JR IKB JR Line

JY 13 JR, Yamanote Line
Shibuya, Harajuku, Nippori, Ueno

YA 12 JR, Saikyo Line
Omiya, Urawa, Akabane, Shinjuku

JS 21 JR, Shonan-Shinjuku Line
Yokosuka, Yokohama, Takasaki, "Narita Express" for Narita Airport

SI 01 Seibu Ikebukuro Line
Toshimaen, Hano, Chichibu

TJ 01 Tobu Tojo Line
Narimasu, Kawagoe

F 69 Tokyo Metro Fukutoshin Line
Shinjuku-Sanchome, Shibuya

Y 09 Tokyo Metro Yurakucho Line
Wakoshi, Shinjuku

M 25 Tokyo Metro Marunouchi Line
Tokyo, Ginza, Shinjuku

🚗 Airport Limousine Bus
Arrival / Departure place

more wide area map and Airport access information are page 9.

発行 株式会社インバウンド推進協会
協力 東京都
編集制作 株式会社インバウンド推進協会 03-3954-0685
2018.11.発行



STATION AREA

1	SEIBU	SEIBU Ikebukuro Main Store	▶ p.16
2	TOBU	TOBU Department Store	▶ p.18
3	LUMINE	LUMINE Ikebukuro	▶ p.23
4	Echika	Echika Ikebukuro	▶ p.23
5	Eso/a	Eso/a Ikebukuro	▶ p.23
6	PARCO	Ikebukuro PARCO	▶ p.28
7	TOBU HOPE CENTER	TOBU HOPE CENTER	▶ p.19

SUNSHINE CITY AREA

1	Sunshine City	Sunshine City	▶ p.12
2	Sunshine Aquarium	Sunshine Aquarium	▶ p.13
3	Sunshine00 Observatory	Sunshine00 Observatory SKY CIRCUS	▶ p.13
4	NAMJATOWN	NAMJATOWN	▶ p.15
5	MAZARIA	MAZARIA	▶ p.15

EAST Ikebukuro ↑

1	Tokyu Hands	Tokyu Hands Ikebukuro Store	▶ p.20
2	animate	Animate Ikebukuro Flagship Store	▶ p.14
3	WACCA	WACCA IKEBUKURO	▶ p.22
4	SEGA	SEGA Ikebukuro GIGO	▶ p.33
5	TAKAMURA	TAKAMURA Paper shop	▶ p.31
6	HAREZA	Hareza Ikebukuro	▶ p.04
7	Q-PLAZA	Q-PLAZA Ikebukuro	▶ p.29
8	Chikaze	Japanese Restaurant Chikaze	▶ p.32
9	BIC CAMERA	BIC CAMERA Ikebukuro	▶ p.21
10	Victoria	Victoria Sports Mall L-Breath	▶ p.27
11	Matsumoto Kiyoshi	Matsumoto Kiyoshi	▶ p.26
4	ROSA	ROSA Kaikan	▶ p.32
5	MARUI	Ikebukuro MARUI	▶ p.22
6	東京芸術劇場	Tokyo Metropolitan Theatre	▶ p.31

WEST Ikebukuro ↓

HOTEL

1	Sunshine City Prince Hotel	▶ p.29
2	Hotel Metropolitan Tokyo Ikebukuro	▶ p.30
3	Dai-ichi Inn Ikebukuro	▶ p.40
4	Hotel Grand City	▶ p.40
5	Tokyu Stay Ikebukuro	▶ p.40
6	Hotel Ohedo	▶ p.40
7	Hotel New Star Ikebukuro	▶ p.40
8	Hotel Star Plaza Ikebukuro	▶ p.40
9	the b Ikebukuro	▶ p.40
10	Hotel Sun City Ikebukuro	▶ p.40
11	HOTEL RESOL IKEBUKURO	▶ p.40
12	HOTEL MYSTAYS Higashi Ikebukuro	▶ p.40



2 Animate Ikebukuro Flagship Store page 14



Otome Road

"Animate Ikebukuro main store" "Otome Road" Ikebukuro is like a paradise for Manga and Anime lovers.



Ikebukuro ANIME TOWN



Ikebukuro Introduction Anime

A story of a girl growing up in the near-future Ikebukuro, "The city where anyone can be a star".

Have fun! at the contents zone all day.

Hareza Ikebukuro

Hareza Ikebukuro is a commercial complex with 8 unique theaters such as a hall for musicals and traditional performing arts performances, space where people can enjoy subcultures like Anime and so on.

In addition to theaters with the latest sound, lighting, and videography technology, there is a futuristic theater equipped with see-through screens and online streaming facility for CGI live performances.



harevutai

A futuristic live venue where you can enjoy V-tuber performances utilizing a see-through screen enabling VR and 3D holograms.



Hareza STUDIO

Holding the events of anime/games as well as live by virtual characters, niconico makes "the marriage of the internet and the reality" come true!



5 Ikebukuro MARUI page 22

SPECIAL ANIME EVENTS are held periodically on the 7th floor of Ikebukuro Marui.



6 Parco Ikebukuro page 28

Popular exclusive events are held at "THE GUEST", a collab cafe&shop located on the 7th floor of Ikebukuro PARCO. Check out P'PARCO too!

Visit the places featured in anime shows!

Discover real-life places that were featured in the 2019 Makoto Shinkai film "Weathering with You", as well as some of the Japanese Anime 88-Spots featured in "Durarara!!" and "Saekano: How to Raise a Boring Girlfriend".



ROBOKICHI

A izakaya for robot anime lovers



1 TokyuHands Ikebukuro page 20

A large selection of Anime goods and stationery such as COPIC are available at Tokyu Hands.



in Oct Ikebukuro Halloween Cosplay Festival

Festivals

"Ikebukuro Halloween Cosplay Festival" and "Animate Girls Festival" are respectively big cosplay events with about 100,000 visitors. "acosta!" cosplay events are held all-year-round.



in Nov Animate Girls Festival (AGF)



1 SANRIO ViVitiX page 12



5 MAZARIA page 15

A new VR experience facility themed "The in-between world that connects 2D and 3D". Enjoy the world of the game utilizing the space.

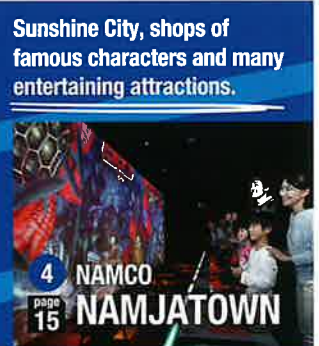

4 NAMCO NAMJATOWN page 15



1 IKEPRI25 page 29

Located on the 25th floor of Sunshine City Prince Hotel, "IKEPRI25" is an exclusive Anime collab floor where you can also stay.

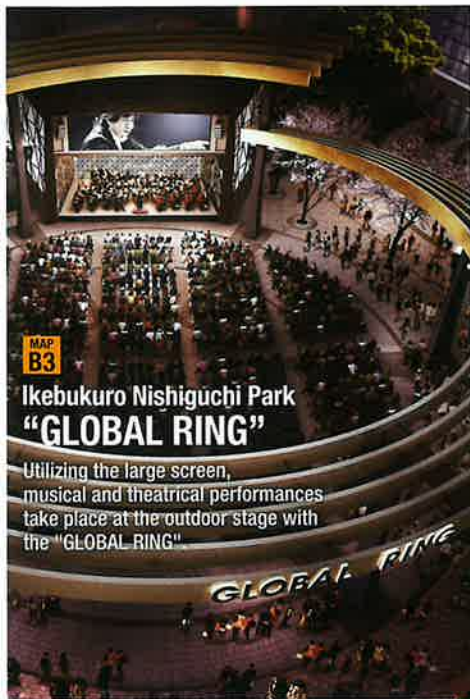

MAP B3

Ikebukuro Nishiguchi Park "GLOBAL RING"

Utilizing the large screen, musical and theatrical performances take place at the outdoor stage with the "GLOBAL RING"



6 Tokyo Metropolitan Theater

Ikebukuro's symbolic cultural facility. Appreciate concerts and plays at the main hall with an iconic big pipe organ.

ARTS and CULTURE

You can find spaces and cultural facilities full of art and culture in Ikebukuro.

There are many areas in Ikebukuro where you can find Japanese art, culture, and livelihood. All parks and buildings have a unique design and are worth visiting. Get on the red electric bus and tour the city of Ikebukuro. You will surely experience the livelihood of Japan at seasonal events held in department stores and on the streets.



MAP B2

Minami-Ikebukuro Park

A popular spot located in central Ikebukuro where you can sit on a lawn under the blue sky.



6 Tokyo Tatemono Brillia Hall

The TAKARAZUKA Revue and KABUKI shows take place in "Tokyo Tatemono Brillia HALL" of Arts and Culture.



Themed "Today's Japan!"

Various events including an event featuring Japanese and Foreign cuisine are held at the event space. Also, there is a gallery where you can enjoy the original pictures of anime/manga.

Diversity

There are opportunities to get to know Japanese culture on the streets. An outdoor dance performance "Daidengaku Ikebukuro Emaki" is the fusion of tradition and contemporary. Also, if you walk a little further, there are historical buildings that can only be found here such as "Kishimojin" and "Jiyugakuen Myonichikan".



★ Zoushigaya KISHIMOJIN

A 10-minute walk from Ikebukuro Sta, East Exit. "KISHIMOJIN" in Zoshigaya is located in a place where the old and the new history of Tokyo can be felt.

Fairs

You can find luxury items and a wide variety of foods and goods at the department stores.



Visit "Depachika" If you in Ikebukuro!

Delicious Japanese foods can be found in "Depachika".

IKEBUS! The Symbol of Sustainable Tourism



The red electric bus "IKEBUS" tours around Ikebukuro. Please get on the bus and enjoy the interior decoration!



★ Jiyugakuen MYONICHIKAN

A 10-minute walk from Ikebukuro Sta, West Exit. Frank Lloyd Wright, one of the three greatest architects of the world designed the building.

▶The event descriptions are based on that of the events held in 2019.



Check out the "WORLD WATCH FAIR" featuring brands of watches from around the world (Sep.), as well as "Japanese Traditional crafts fair - WAZA" (Feb).



Daidengaku Ikebukuro Emaki

The gorgeous costumes, elegant music, and lively dancing of Daidengaku invite the audience to enter the world of long ago in a thrilling performance.



5 Kami no TAKAMURA

Discover the beauties of Japanese papers and ORIGAMI at "Kami no TAKAMURA", located near Ikebukuro Station East Exit.



MAP B1 Mikuni-Koji



MAP B1 Sakaemachi-Dori

East Exit "Sakaemachi Dori Street" and "Mikuni-koji" The small street with many small izakaya is a fascinating place to be in.

Night OUT!

There are many nightlife attractions in Ikebukuro. There is a wide variety of Japanese cuisine, Sake, Ramen and Izakayas. This area is perfect for enjoying dining on a rooftop and playing games.



MAP B3 Nishi-Ichiban Gai



MAP B3 Romance Dori

West Exit "Shopping Street" There are many restaurants and bars in this fun area. The city of Ikebukuro is Safe Community International certified and is putting an effort into making a safe environment.



1 SEIBU page 16 Ikebukuro Main Store



2 TOBU page 18 Department Store



3 page 23 LUMINE

Sky High!

There are many places where you can enjoy the night view of Tokyo. You can eat and drink under the night sky. There are seasonal events as well.



2 page 13 Sunshine Aquarium



4 SEGA page 33

High Fun!

There are many places where you can enjoy an active nightlife. Play claw machines and arcade games to win prizes, as well as indoor sports such as bowling, darts, etc.



4 page 32 ROSA Kaikan



7 page 29 Q-plaza Ikebukuro



2 **Sunshine Aquarium**
page 13

Watch "penguins fly through the sky" at "Sunshine Aquarium" located on the rooftop of Sunshine City. Make special memories at "Sunshine60 Observatory SKY CIRCUS", where there is a VR attraction, great scenery and so on.

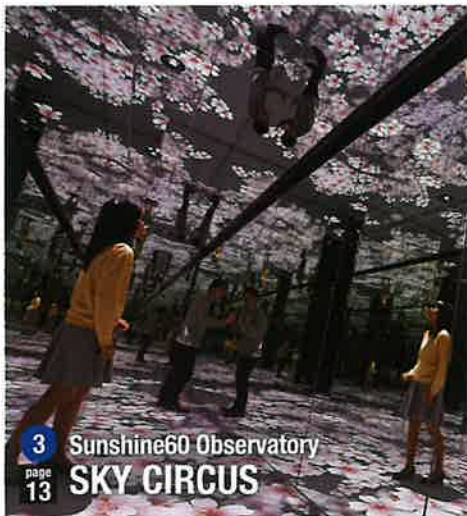

3 **Sunshine60 Observatory SKY CIRCUS**
page 13

Experience Something Special!

"SKY CIRCUS", the indoor observatory located in the highest place in Tokyo amongst other observatories, as well as "Sunshine Aquarium", the metropolitan high-rise aquarium are located in Sunshine City, the landmark of Ikebukuro. Experience something unique in Ikebukuro such as a cinematic experience at the Grand Cinema Sunshine with the latest IMAX Laser/GT technology, or learn how to protect yourself at Ikebukuro Bosaikan.

Welcome to **IKEBUKURO**

Get the latest information on Ikebukuro from the QR codes displayed at the tourist information center and Chinese restaurants.



7 **Q-PLAZA Ikebukuro**
page 29



Grand Cinema Sunshine

"Grand Cinema Sunshine" is a trending movie theater with one of the largest IMAX screens in Japan.

In addition to CAPCOM arcade, there is a batting cage located in the highest place among other batting cages in Japan at "Q-PLAZA Ikebukuro".



Ikebukuro Bosaikan

Disaster prevention tours that offer experiences of earthquake and firefighting. (reservations required)

<http://tfd.metro.tokyo.jp/hp-ikbskan/>
OPEN : 9:00-17:00 / HOLIDAY : Tuesday and 3rd Wednesday (It will be on the following day in case of a national holiday). Year-end and New Year holidays (December 28 - January 4)

TOKYO from IKEBUKURO

- 0 min: TOKYO (JY 01)
- 10 min: SHINJUKU (JY 13)
- 14 min: HARAJUKU (JY 17)
- 16 min: UENO (JY 07)
- 17 min: SHIBUYA (JY 19)
- 24 min: TOKYO (JY 01)
- 29 min: SHINAGAWA (JY 19)
- 30 min: Kawagoe (TJ 21)
- 41 min: Yokohama (TY 21)
- 46 min: TOKYO International Airport (HANEDA) (HND)
- 50 min: Nippori (JY 07)
- 75 min: Takao (JC 24)
- 78 min: Chichibu (SI)
- 96 min: NARITA International Airport (NRT) (JR)

Railway Lines

- JR Narita Express: 96 min to NRT
- Keisei Skyliner: 50 min to NRT
- Tokyo Monorail: 46 min to Hamamatsu-cho Sta.

Airport Limousine Bus

- Ikebukuro East exit: 120 min to NRT
- Hotel Metropolitan Tokyo Ikebukuro: 60 min to HND
- Sunshine City Prince Hotel: 60 min to HND

The bus stops are marked on pages 02-03 of this guidebook.

Times indicated on the map represent the average amount needed. Actual times depend on departure. Please refer to the schedule.

MAP B1 1



Hotel, shopping mall, dining and wide variety of amusement facilities. Have fun all day!



Sunshine City

"A lot of fun!"
Commercial complex

- 1 sunshinecity.jp
- 2 Depends on shop and facility.
(SunshineCity Alpha Shopping 10:00-20:00/Restaurant 11:00-22:00)
- 3 Depends on shop and facility.



Sanrio vivitix

A variety of cute goods with characters like Hello Kitty, My Melody and many others on them. Limited edition of very popular "Cinnamoroll" goods can only be purchased at Sanrio vivitix!

- 1 sunshinecity.jp/shop/shop_list/entry-512.html
- 2 10:00-20:00



By showing this guidebook, Present this guide book at checkout and get a free novelty!



©'76, '19 SANRIO (E)19082101

築地 3F Tsukiji Tama Sushi

Every morning we get a direct delivery of fresh seasonal seafood from Tsukiji fish market! Top-notch ingredients and experienced chefs are the keys to authentic Edo-style taste of sushi.

- 1 sunshinecity.jp/restaurant/restaurant_list/entry-440.html
- 2 11:00~23:00(L.O 22:30)



By showing this guidebook, Get free salad for ordering food.



天てんや

Tempura rice bowls (crunchy fried seafood and vegetables) at a handy price.

- 1 sunshinecity.jp/restaurant/restaurant_list/entry-414.html
- 2 11:00-21:00



By showing this guidebook, Get 50 yen discount for orders over 400 yen.



MAP B1 2



Sunshine Aquarium

Metropolitan aquarium with the concept "Sky Oasis".



At the "Sky Penguin" tank, it looks as if the penguins are flying through the urban sky.

- 1 sunshinecity.jp/en/aquarium/
- 2 Open from 10:00 AM to 6:00 PM until March 19th, 2020. For opening hours after March 19th, please check the official website.



Present this guidebook to get about 20% OFF the admission fee for up to 5 people. *Discount details may change or end without prior notice.

"Sunshine Lagoon", the large fish tank designed after the image of a shallow ocean with tropical sunshine.

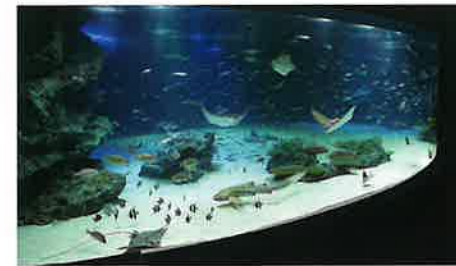

MAP B1 3



SKY CIRCUS

Sunshine60 Observatory
Make Tokyo an interesting place from the sky. From an observatory where you "just see it" to the observatory where you "experience it".



You can enjoy 360° view of Tokyo and Mt. Fuji etc.

- 1 sunshinecity.jp/en/observatory/
- 2 10:00-22:00



Present this guidebook to get about 20% OFF the admission fee for up to 5 people. *Discount details may change or end without prior notice.

An observatory with a large panoramic view from 251 meters above sea level, where you can play the latest VR contents.



MAP B2 2



animate

Animate Ikebukuro Flagship Store

Animate Ikebukuro is a 5-minute walk from Ikebukuro Station East Exit!!

Accessible from JR Line, Seibu Line, Tobu line and Tokyo Metro!

1 animate.co.jp/shop/ikebukuro/

2 10:00-21:00

3

Alipay

Buy anime goods at Animate



What is Animate?



Animate specializes in anime, comic books and games.

From the latest anime to the classics, you can get anything related to anime. Come to Animate for anime-related goods!

Floor guide



9F	Animate Hall
8F	Only Shop Space
7F	Audio, Visual & Games
5F ~ 6F	Character Goods
2F ~ 4F	Books
1F	Magazines, Recommendations & Candies



What kind of goods are there?

We have a wide variety of goods from comic books, character goods and figurines, trading cards, CDs, DVDs and Blu-rays related to anime.



We also hold many events and fairs!



website



Experience the world of your favorite Anime and video games on VR! The state-of-the-art VR facility is now open in Sunshine City!



"Athletic VR Pac-Man Challenge"
Become Pac-Man, run from the ghosts and collect the cookies to beat the level!



"Mario Kart Arcade Grand Prix VR"
"Mario Kart Arcade Grand Prix" is now available on VR! Dive into the world of Mario Kart to win the race!

MAP B1 5



アニメとゲームに入る場所 MAZARIA

The gateway to anime and gaming worlds

MAZARIA



Fun Together!

① bandainamco-am.co.jp/others/mazaria/en/

② 10:00-22:00 (Last entry 21:00)

③

Ticket Fees

MAZARIA Passport (Adults) 4,500 JPY
MAZARIA Passport (Children) 2,900 JPY



There is a souvenir section in the store! Get the exclusive original goods as a token of the memory of your trip!

[Attraction]



NAJAVU's Intense Fishing Spirits

[FUKUBUKURO Dessert YOKOCHO]



Paripari Choco Banana

[NAMJA Gyoza Stadium]



BLG dumplings



Beef Gyoza



Joshu mugibuta pork-based

MAP B1 4



NAMJATOWN

©BANDAI NAMCO Amusement Inc.

NAMJATOWN

An indoor theme park that offers visitors gyoza, dessert and attractions to enjoy.

① bandainamco-am.co.jp/tp/namja/

② 10:00-22:00 (Last entry 21:00)

③

*All prices include tax. *Admission: Adults 800 yen, Child (4 - 12y.o.) 500 yen

*Namja Town and MAZARIA are connected by a staircase.



SEIBU

SEIBU Ikebukuro Main Store

Our department store directly connected to Ikebukuro Station, located near the East Exit.

① sogo-seibu.jp.e1d.hp.transer.com/ikebukuro/

② Weekdays and Saturdays 10:00-21:00, Sundays and Holidays 10:00-20:00



④ Main Building 1F(Central A5)
Main Building 7F(North A1)



1F Central / South-2F North

【Beauty floor】

A lot of domestic cosmetics and popular brands such as CPB, IPSA, ALBION, etc.

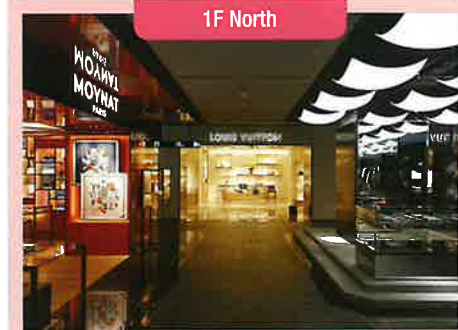

1F North

【Prestige Boutique】

A brand new North entrance of Seibu Ikebukuro Main Store. To provide with multiple Luxury brands on 1st floor.



6F Central

【Watch Salon】

A variety famous brands such as Longines, Grand Seiko, etc.

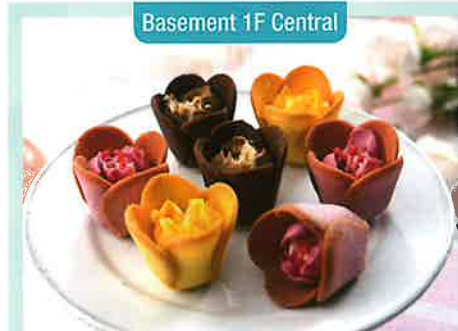

Basement 1F Central

【Japanese and western confectionery】

Seasonal sweets and exclusive items are best choice for souvenirs.

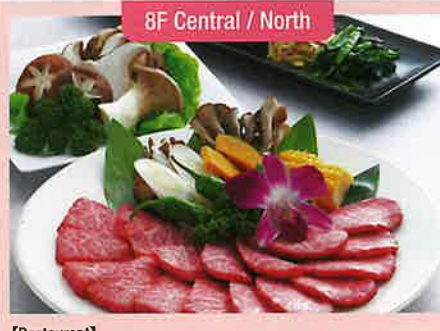

8F Central / North

【Restaurant】

This floor has 25 Japanese, Western and Chinese restaurants.
Business hours: 11:00-23:00
Open from 10:30 (Saturdays, Sundays and National Holidays)

Annex 1 - 2F

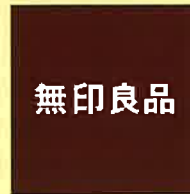

【MUJI】

Tax Refund counter (1st Floor) business hours:
10:00 AM - 9:00 PM (The same as store business hours)

Main Building 9F - 12F



【Ikebukuro LOFT】

Tax Refund counter (11th Floor) business hours:
10:00 AM - 9:00 PM (Open until 1 hour before the store closing time)

Basement 1F / 2F



【AINZ&TULPE Skincare & Pharmacy】

Tax Refund counter (B1 Floor) business hours:
10:00 AM - 10:00 PM (open until 5 minutes before the store closing time)

Duty-free counter Main Building 1st Floor (Central A5), Main Building 7th Floor (North A1)

Check out fast using the automatic Tax Refund machine located on 1st & 7th floor. Refund by cash, credit cards, Alipay and WeChat Pay are available. "Special 5% discount Ticket Book" can also be exchanged here.



◆ About Tax Refund checkout

We use the Global Blue system to claim 1.55% of the total price of all tax-free items as commission.



◆ Seven Bank (International ATM)

From Seven Bank's ATM, you can withdraw Japanese yen by using cash cards or credit cards issued outside of Japan.



◆ Wi-Fi service

Free Wi-Fi is available.



◆ Foreign Currency Exchange

12 major currencies can be exchanged. The machine provides four languages (Japanese, English, Chinese and Korean).

5% discount



Tax Refund 免税

*Please show your passport to Tax refund Counter. You can exchange it for a 5% discount ticket book.





TOBU
IKEBUKURO

TOBU DEPARTMENT STORE IKEBUKURO

One of the largest department stores in Tokyo with a total of 83,000m² store area!!

TOBU DEPARTMENT STORE WEBSITE



facebook



Directly connected to Ikebukuro station, there is a wide variety of shops such as luxury watches, special brands, cosmetics, children's clothing, foods and restaurants.

- 1 tobu-dept.jp/ikebukuro/
- 2 10:00-20:00
B2F-3F, 6F (Zone 3 - 7),
9F and 10F are open till 21:00 except for Sundays and national holidays.
<Dining City Spice>
11F-13F 11:00-22:00 14F-15F 11:00-23:00 till 22:00 on Sundays



- 4 2F Zone 1

1+2F International Boutique



GUCCI
BOTTEGA VENETA
SAINT LAURENT
BALENCIAGA
TOD'S
ETRO
BACCART
TORY BURCH
GEORG JENSEN
COACH

others

6F Watches



ROLEX
PATEK PHILIPPE
OMEGA
LONGINES
SEIKO
CITIZEN
CASIO

others

2F Cosmetics



clé de Peau Beauté
COSME DECORTE
HABA
IPSA
POLA

SHISEIDO
SK-II
SUQQU
TAKAMI

others

B1F-B2F Department store's basement food floor "DEPACHIKA"

Sweets, Bento boxes, fruits, souvenirs and a wide variety of other goods are available.



9F+10F ユニクロ



UNIQLO Ikebukuro Tobu Store

Directly connected to Ikebukuro Station. Services offered in English and Chinese at Uniqlo.

- ① uniqlo.com/jp/
- ② Weekdays and Saturdays and Holidays 10:00-21:00
Sundays 10:00-20:00
- ③
- ④ Tax-free checkout is available on the 9th and the 10th floor.

Super large UNIQLO store directly connected to Ikebukuro Station. We have all UNIQLO items available. Enjoy shopping in one of the largest UNIQLO stores in the Kanto region. English and Chinese speaking staff are always available. TaxFree.



11F-15F Restaurant Area "Spice"

Dining City Spice

One of the largest culinary sections among the department stores in Tokyo

46shop



AJI NO MIYAGAWA (Eel & Japanese cuisine)



GINZA FUKUSUKE (Sushi)

B1F TOBU HOPE CENTER



Direct connection to Ikebukuro station, B1F TOBU HOPE CENTER

C-Market (currency exchange / money transfer)

- ① <http://j-market.co.jp>
- ② 1-1-30, Nishi-Ikebukuro, Toshima-ku TOBU HOPE CENTER South zone
- ③ 10:00-21:00 (International money transfer is available until 19:00)



Transaction currency (cash only)	USD/EUR/CNY/KRW/HKD/THB/CAD/GBP/CHF/AUD/TWD/NZD/SGD/PHP/IDR/MYR
Precautions when using Western Union	Identification card is required when using Western Union services. Please check the website in advance and bring the original document. ■ Western Union Website http://www.westernunion.com/jp/en/home.html

Services for foreign tourists

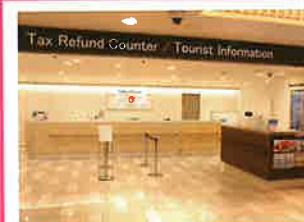

2F Zone 1 Tax Refund Counter / Tourist Information

Tax Refund Counter
We do the consumption tax exemption process for foreign tourists.

Tourist Information
In-Store Multilingual Guidance

Tokyo Skytree® Entry Voucher Sales

Currency Exchange Machine

FREE Wi-Fi
300 TOBU Dept. WiFi

Free Wi-Fi service is available in TOBU Department Store





1 Ikebukuro.tokyu-hands.co.jp
2 10:00-21:00
3 VISA



THE ONE-STOP SHOP



Tokyu Hands **CLOSED**
Ikebukuro Store

THE ONE-STOP SHOP

Tokyu Hands Ikebukuro Store is "THE ONE STOP SHOP", which (includes product from the latest stationery from Japan through beauty goods of the topic), life articles of high-performance (and) high quality, unique miscellaneous goods, many products such as selected bags made in Japan, (it is a shop filled with pleasant discovery and surprise.)



8F

Nekobukuro Tokyu Hands Ikebukuro Store 8F

Come, see, and touch!
A relaxing space where you can
play with cute cats.

- 1 nekobukuro.com
- 2 Weekdays 11:00-20:00
Saturdays, Sundays, and
holidays 10:00-20:00

Admission (Tax included)
• one-day pass for adults
(over thirteen years old and over) ¥1300
• one-day pass for children
(from twelve years old to two years old) ¥800
• one-day pass for babies
(under two years old) Free
• one-day night pass ¥600
No time limits, re-entry OK

You can take pictures with your favorite
cat too!



BIG CAMERA IKEBUKURO

QUICK TAX FREE simple
procedures,
QUICK Delivery to hotels and
airports A wide variety of
goods.

- 1 biccamera.co.jp/store/
- 2 10:00-22:00 (Ikebukuro main Store・
Ikebukuro main PC Store) ,10:00-21:00
(Outlet Ikebukuro East Store, Ikebukuro
East Camera Store, Ikebukuro West
Store)



Famous Japanese Electrical Appliance & Drug Store



Coupon!

Available for using at all BicCamera, KOJIMA, Sofmap stores.



10% + 7% OFF
MAX Tax-Free + Discount

*Tax for some items is 8%

7% OFF

Cameras, Watches,
Home Appliances,
Toys, Contact Lens etc.

5% OFF

Medicine, Cosmetics,
Daily Necessities etc.

3% OFF

Japanese Sake
(including Dassai and Hakkasan)

Expiration date 2020/12/31



*必ず①、②両方をスキャンの上、
会計をお願い致します。

Tax for some items is 8%. Valid only for tax-free check-out. This coupon cannot apply to Apple products, Rolex, SIXPAD products, Nintendo Switch, as well as its software and official accessories, liquor (excluding Japanese sake), outlet items, secondhand goods, etc. Other gaming devices, snacks will be tax-free+5%OFF. Japanese Sake (excluding Dassai and Hakkasan) will be tax-free+3%OFF. The tax for some items including snacks is 8%. The liquor must be paid at the dedicated liquor cashier. Cannot be used with other campaigns or coupons at the same time. The conditions of services may be changed by BicCamera. BicCamera reserves the right to explain the terms of the event. Please ask BicCamera staff members for more details.

Reserve on line,
pay and pick up
at stores



BicCamera DELIVERY



to the
Airport



to the
Hotel



一部商品の消費税は8%です。このクーポンは免税会計時のみ利用可能。アップル純正品、ロレックス、SIXPAD 製品、Nintendo switch の本体、ソフト・純正アクセサリ、一部お酒、アウトレット品、中古品など割引対象外商品があります。その他ゲーム機本体、お菓子は免税+5% OFFです。日本酒(瀬酒・八海山除く)は免税+3%引です。お菓子などの消費税は8%です。お酒は酒販レジのみお会計可能です。他のキャンペーン、値引き、クーポンとの併用はできません。キャンペーンは予告なく変更となる場合があります。詳しくは販売員までお尋ねください。



OIOI IKEBUKURO MARUI CLOSED

① 0101.co.jp
*Language (English, Chinese and Hungul) can be choosed from the main screen.

② 11:00-20:30
*Business hours may change.



Here you can find not only a 100yen shop, but also shops for clothes, shoes, sports and outdoor wear, anime goods, accessories and a wide variety of miscellaneous goods that are perfect for souvenirs. Here you can find most popular shops in Japan.



Tax Free +

9.5折优惠	9折优惠	95折优惠
LOTTECARD 10% 할인	EgT Welcome	an10%
JCB 5% OFF	UOB 5% OFF	Vietcombank 5% OFF

Our store charges a 1.55% processing fee for all Tax free purchases and offers a B-40% refund. (Reduced tax rate 6.45%)
 付加価値税(消費税)1.55%の返税率付与。返税正額は6.45%。(軽減税率 6.45%)
 付加価値税(消費税)1.55%の返税率付与。返税正額は6.45%。(軽減税率 6.45%)

2019.10



WACCA IKEBUKURO

In tune with everyday life

① wacca.tokyo/
② 11:00~21:00 (23:00 for restaurants)

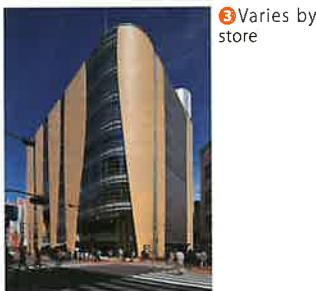

WACCA IKEBUKURO exterior of a building

There are unique restaurants, books, music and dance schools, miscellaneous goods and jewelry stores with the theme "food and livelihood".



HUB serves cocktails, and 82 serves whiskeys with affordable prices. Liquor lovers can enjoy KIRIN, Heineken, Guinness, Draft Cider Beers, etc.



More than 50 kinds of bubble teas on the menu! They all come with chewy Tapioca. Affordable price starts from 450 yen. Customize as you like with our wide variety of toppings!



The restaurant is directly managed by JA Zen-Noh Meat Foods, serving carefully selected Wagyu beef ordered from all over Japan. Enjoy all-you-can-eat Wagyu Beef Japanese Style BBQ.



We have a large selection of brand name watches such as Rolex, as well as popular brand name bags and jewelry. Additionally we buy brand name items, as well as gold and platinum at premium rates. *Tax Free

We have a wide variety of goods from the latest trending items to long-lasting basic items. Just on the right-hand side of JR Ikebukuro Station South Gate.



1F "BEAMS"



B1 "CONVERSE TOKYO"



B1 "SABON"



8F "Tsukuzi Tamazushi"



8F Kushiage Kushitei / Robata Kinpei

*Opening hours may differ in some stores. *Information Center is on the B1 Floor.

It has a wide selection of shops offering fashionable clothes, knickknacks, restaurants and take-out food. You can enjoy shopping and eating in a short time in the station yard.



There are shops for latest fashion and knickknacks.

① echika-echikafit.com/ikebukuro/
② 7:00-23:00
*Varies by shop.
③ Varies by shop.



Above left: Rice ball shop Bonta Bonta
Above right: Stand-up sushi shop Midori
Below left: Noodle restaurant Ginza Kagari

It offers a variety of items such as fashionable clothes, knickknacks and cosmetics. At the "Restaurants in the Air" area from the 6th to 8th floors, there are a wide range of restaurants offering authentic Japanese, Italian and Chinese cuisine, as well as other ethnic foods.



It is convenient with direct access to Ikebukuro Station.

① esola-ikebukuro.com/
② Shop 10:30-21:30
Restaurant 11:00-23:00
*Varies by shop.
③ Varies by shop.



7F OKONOMI-YAKI TEPPAN-YAKI CHIBO



7F GYU-TAN SUMIYAKI RIKYU



LUMINE IKEBUKURO

Lead the trends in Ikebukuro

① lumine.ne.jp/ikebukuro/
② Weekdays 11:00-21:30
Sat,Sun,National holiday 11:00 - 21:00
Restaurant 11:00-22:30
③ VISA, Mastercard, JCB, American Express, Diners Club
④ 3F collective duty-free counter (*consignment stores only)*Some stores are applicable



Echika エチカ池袋

Echinaka shopping complex in Tokyo Metro Fukutoshin Line Ikebukuro Station

*Tax free at some shops only.



Esola エソラ池袋

Commercial building directly connected with Ikebukuro Station

*Tax free at some shops only.





The city is a battlefield area for Japan's most famous ramen shops to compete in opening other shops.
Here are the most popular ramen shops in Ikebukuro!

Mouko Tanmen Nakamoto

The best in Japan for hot and delicious ramen! Once you try our specialty Mouko Tanmen, you will become addicted to it!

MAP B3 West Ikebukuro Shop

- 1 03-3989-1233
- 2 moukotanmen-nakamoto.com
- 3 11:00-24:00



MAP B2 East Ikebukuro Shop

- 1 03-5954-1123
- 2 moukotanmen-nakamoto.com
- 3 10:00-24:00



Mouko Tanmen (Miso Ramen with Spicy Mabo Tofu) 820 JPY

Hokkyoku Ramen (Extra Spicy Ramen) 850 JPY

Miso Tanmen (Miso Ramen) 800 JPY

MAP C2 **Mensobo Mutekiya**

"Certificate of Excellence" on TripAdvisor, the world's largest travel review site, for 5 consecutive years from 2014 to 2018.

- 1 03-3982-7656
- 2 mutekiya.com/
- 3 10:30-04:00



The sign made of Chinese pans serves as a landmark. The retro lighting style in the shop is very Japanese.

"One Pounder Extra-Large Char Siu Ramen" 1,880 JPY

"Mutekiya Ramen" 1,200 JPY

"Mutekiya ramen" was selected as No.1 among non-Japanese visitors.



Having been in business for 25 years, this ramen restaurant is one of the very popular among other famous ramen restaurants in Ikebukuro.

"Full-bodied Cheese and Spicy Green Onion Char Ramen" 1,130 JPY (Incl. Tax) Enjoy good chemistry of full-bodied cheese and spicy green onion.

MAP B1 **大塚軒 Higashi-Ikebukuro Taishoken main store**

Restaurant of the original creator of tsukemen dipping noodles "Tokusei morisoba" (cold soba noodles with dipping sauce) a popular menu that continues to be loved by people for more than half a century.

- 1 03-3981-9360
- 2 tai-sho-ken.com/
- 3 11:00-22:00

*It will be closed as soon as the soup has been sold out.



Ramen (chukasoba) 850 JPY

Tokusei morisoba (tukemen) 850 JPY

MAP C2 **ボウカツ Ikebukuro main store**

Tokyo Tonkostu RamenBANKARA

The head shop of Tokyo Pork Bone Broth Ramen has won the popularity No.1 in Asia with toppings of the best cubed pork in Japan. Menu limited to head shop only is provided!

- 1 03-3983-4044
- 2 ramen-bankara.com
- 3 11:00~01:00



Cubed Pork Bankara The most popular item with toppings of soft cubed pork which can be cut by chopsticks. 1050 JPY

Here are the most popular Chinese cuisine in Ikebukuro!



MAP B3 4F, 1-36-8 Nishi-ikebukuro, Toshima-ku

四季海岸 shikikaigan

- 2 shikikaigan.owst.jp/map
- 3 11:00-5:00 Open daily



MAP B3 4F・5F, 1-39-1 Nishi-ikebukuro, Toshima-ku

逸品火鍋 ippinhinabe

- 2 ippinhinabe-ikebukuro.com/
- 3 Open 24 hours Open daily



MAP B3 B1F, 1-24-8 Nishi-ikebukuro, Toshima-ku

逸品飲茶 縁茗 ippinyamucha-enna

- 2 ippinyamucha-enna.com/
- 3 11:00-0:00 Open daily



MAP B3 2-56-8 Ikebukuro, Toshima-ku

逸品飲茶工房 ippinyamucha-koubou

- 2 ippinyamucha.owst.jp/
- 3 11:00-21:00 Open daily



MAP B3 3F, 1-37-15 Nishi-ikebukuro, Toshima-ku

大戸邨 dautun

- 2 china-town.tokyo/p88.htm
- 3 11:00-5:00 Open daily



MAP B3 2F, 1-34-3 Nishi-ikebukuro, Toshima-ku

品品香 pinpinkou

- 2 china-town.tokyo/p157.htm
- 3 11:00-15:30, 16:30-4:00 [Sun, Mon] 11:00-15:30, 16:30-23:00 Open daily



MAP B3 8F, 1-38-3 Nishi-ikebukuro, Toshima-ku

一路香 iirusyan

- 3 11:00-24:00 Open daily



MAP B3 2F, 1-34-3 Nishi-ikebukuro, Toshima-ku

新天地 shintenchi

- 2 china-town.tokyo/p1804.htm
- 3 11:30-24:00 Open daily

MAP B3 MAP B2 **11** **3**



Matsumoto Kiyoshi

One of the largest pharmacies in Japan.

① matsukiyo.co.jp/

② Ikebukuro East Exit Store/ Ikebukuro Nishiguchi-Ekimae Store: Open 24 hours. Ikebukuro East Exit Annex Store/ South Ikebukuro Store: open from 10:00-22:00. Ikebukuro Shopping Park Store is open from 10:00-20:30, weekdays; 10:00-20:00 on Sundays and national holidays. Echika Ikebukuro Store is open from 10:00-22:00, 10:00-21:00 on Saturday, Sundays and national holidays.



There is free Wi-Fi that is available with just two easy steps. No ID or password required.



② Drug Matsumoto Kiyoshi Echika Ikebukuro Store 3-28-14, Nishii-Ikebukuro, Toshima-ku Echikalkebukuro B1F ☎03-5956-1022



- ① Drug Matsumoto Kiyoshi Ikebukuro East Exit Store 1-27-5, Minami-Ikebukuro, Toshima-ku ☎03-3988-8130
- ③ Drug Matsumoto Kiyoshi Ikebukuro East Exit Annex Store 1-27-7, Minami-Ikebukuro, Toshima-ku ☎03-5953-7504
- ④ Drug Matsumoto Kiyoshi Ikebukuro Part2 Store 1-22-8, Higashi-Ikebukuro, Toshima-ku ☎03-5951-0051
- ⑤ Drug Matsumoto Kiyoshi Ikebukuro Nishiguchi-Ekimae Store 1-27-2, Nishii-Ikebukuro, Toshima-ku ☎03-5391-5831
- ⑥ Drug Matsumoto Kiyoshi Ikebukuro shopping Park Store 1-29-1, Minami-Ikebukuro, Toshima-ku ☎03-3987-5361
- ⑦ Drug Matsumoto Kiyoshi South Ikebukuro Store 1-17-13, Minami-Ikebukuro, Toshima-ku ☎03-3987-0255



No.1 Item in our store

SK-II Facial Treatment Essence

Available at Ikebukuro East Exit and Ikebukuro Part 2 stores only (official retailers).

Brand name INSTREAM aims to adjust the STREAM of your body and life from the INSIDE.

●● KOSÉ

Instream Night Shield Gel
Instream Refresh Cell Essence



It is the first skin whitening cosmetics that combines active skin whitening ingredients, whitening transparency support components and helps remove dead skin cells.



New Whitening Cosmetics Series Private brand of Matsumoto Kiyoshi Co. Introducing "Blanc White"!



Anti-aging skin care brand, age-defying skin care Sold exclusively by Matsumoto Kiyoshi.

Retinotime Series

By showing this guidebook, Purchases over 10,000 yen, but less than 30,000 yen will receive a 3% discount; Purchases over 30,000 yen, but less than 50,000 yen will receive a 5% discount; purchases over 50,000 yen will receive a 7% discount.

9830857110031	9830857210052	9830857310073
店内商品3%OFF	店内商品5%OFF	店内商品7%OFF

Valid from Until August 31st, 2020

*Some products such as "counseling cosmetics" (cosmetics that can be sold after consultation), tobacco, magazines, baby diapers and baby food are not eligible for discount.

*This coupon is not available in combination with other discount offers.

*Please show the coupon prior to checkout at the register.

*It is not available in some stores such as outlet stores.

*Pharmacist Intervention Required Medicines (PIRM) and first-class OTC drugs can only be sold in the presence of pharmacists.

① URL ② Hours ③ Credit card/Smart pay ④ Tax-Free Counter



Mainly focusing on golf and sporting goods, we offer a wide variety of casual outdoor products sure to satisfy every customer.

One of the largest golf gear selections in the Ikebukuro district with a good selection of Made-in-Japan brand names such as HONMA and XXIO.



Services offered in Chinese.



We have a wide variety of shoes for children too. Enjoy shopping with your family.



With a wide range of goods from personal training to ball sports, you can see an extra boost from our newly installed section devoted to the popular CW-X brand!



The perfect shoe for every customer, as well as a good selection of popular models by HOKA.



With a wide variety of high-quality and popular outdoor equipment, mountain-loving staff members will carefully assist with every customer's needs.

Camping equipment and trekking gear from popular brand names such as Snow Peak, Coleman and LOGOS are available.



Has not only YONEX badminton but also a wide variety of table tennis gears.



Have fun camping. Lovely decorative goods and small items are popular for souvenirs.



5% discount for those who become friends at WeChat.



Services offered in English.

MAP B1 **10**



Victoria

Victoria Sports Mall Ikebukuro Higashiguchi

1 minute walk from Sunshine City. We cover the gamut of sporting goods!

① victoria.co.jp/11265/

② 11:00-21:00



*Tax-free available! *FREE Wi-Fi *Alipay and WeChat Pay transactions accepted

MAP B3 **2**



Victoria L-Breath

Victoria · L-Breath Ikebukuro Nishiguchi

A good selection that camping, trekking and sports fans can't miss!

① victoria.co.jp/11241/

② 11:00-20:30



*Tax-free available! *FREE Wi-Fi *Alipay and WeChat Pay transactions accepted



HOTEL METROPOLITAN
TOKYO Ikebukuro JR-EAST

Hotel Metropolitan Tokyo Ikebukuro

Where peace and splendor meet.

☎03-3980-1111

① ikebukuro.metropolitan.jp/



Located 3-minute walking distance from Ikebukuro Station West Exit, Hotel Metropolitan allows you to access various places such as department stores, electronics stores and a wide variety of commercial facilities. Direct limousine bus to Narita and Haneda airports depart from and arrive at the hotel entrance.



In addition to Japanese, Italian and Chinese cuisine restaurants, buffet restaurant, a bar, a lounge where you can enjoy the specialties the hotel offers, there are popular cake shops and bakeries where many to-go items are sold. Also, tuna filleting event is held one times every month at the all-day dining "CROSS DINE".

The guests staying at the hotel get 20% OFF the orders at the directly managed restaurants! Those who present this guidebook get 10% OFF! *Breakfast and some dishes are not subject to discount. *Cannot be combined with other coupons.



Concert Hall

Located next to Ikebukuro Nishiguchi Park, west side of Ikebukuro station. We have one large concert hall with pipe organ, three theatres, 4 exhibit spaces and café, restaurant, shop and post office.



Full view of Atrium

Free WiFi available. Directly connected with underground passage of Ikebukuro station(Exit 2b)



BELG AUBE



Enjoy the dishes made with domestic foods and a wide variety of Belgian beers. Terrace seats also available.
Open:11:30-23:00 Tel. 03-3987-7895

ONIGIRI "GONTA"



A rice ball specialty shop proud of its selected ingredients and quality. Eat-in and takeout available.
Open:10:00-19:30 Tel. 03-5928-0813

Visitors can enjoy the Japanese lifestyle through the shop's products featuring seasonal flowers and events related to Japan's four seasons.



"Chiyogami" is very popular with beautiful pattern of Japanese festivals and culture.



"Sensu" is Japanese folding fans, a lot of paper craft works represents Japanese lifestyle.



"Origami" is used for traditional Japanese art in which various forms such as animals, flowers and tools are created by folding square paper.



東京芸術劇場

Tokyo Metropolitan Theatre

Tokyo Metropolitan Theatre

Opened 1990. Leading public theater includes concert hall, theatres and exhibit spaces.

03-5391-2111

① geigeki.jp/

② 9:00-22:00 (except closed days)



©東京芸術劇場



紙のたかむら

TAKAMURA Paper shop

The shop offers popular traditional Japanese paper "Washi" and Japanese accessories.

① wagami-takamura.com/

② 11:00~18:45



Feel Japan with "Washi" and accessories which bring relaxation.



ROSA Kaikan

The long-established (most long-loved) amusement center in Ikebukuro.

- 1 rosakaikan.com/
- 2 Differs for each shop
- 3 varies depending on the store (accepted for bowling and billiards) UnionPay cards and other cards are accepted for bowling and billiards.



The Rose LED signboard is a symbol of West Ikebukuro.

2 movie theaters, tennis & futsal courts, and some restaurants are also available.



8F Tokyo Darts Stadium

The large scale darts field with the latest 62 online darts machines.
Opening hours:10:00-06:00



5F Billiards Rosa

One of the largest pool hall in Japan with 32 pool tables a snooker, and two 8-ball tables.
Opening hours:10:00-24:00
*Until 5:00 the next morning on Fridays, Saturdays, and the days before National Holidays

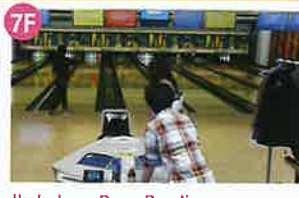

7F Ikebukuro Rosa Bowling

2 floors 28 lanes with automatic scorer.
Opening hours:10:00-24:00
*Until 5:00 the next morning on Fridays, Saturdays, and the days before National Holidays



1F Taito Station at Ikebukuro Rosa

An amusement arcade has an abundant variety of crane games, video games and simulation games.
Opening hours:10:00-24:00
*Until 24:55 on Fridays, Saturdays, and the days before National Holidays



Japanese Cuisine Chikaze

Enjoy authentic Japanese cuisine with an affordable price in the finest atmosphere.

- 1 chikaze.com/lunch.html
- 2 Weekdays 11:30~15:00(L.O. 14:30)
17:30~23:00(L.O. 22:00)
Saturday 12:00~22:00 (L.O. 21:00)



A 5-minute walk from Ikebukuro Station. The entrance looks like that of a Japanese bar. (2F)



Enjoy dining at a Japanese style counter.



We have Japanese homestyle dishes as well.



Lunch Courses start from 1,000 JPY, Dinner Courses start from 2,000 JPY



We have a large selection of Japanese Sake and Shochu.

A 10-minute walk from JR Ikebukuro Station East Exit. We have the latest models of crane games, photo sticker, video games and music games.



SEGA Ikebukuro GiGO

One of the largest amusement spots in Japan!

- 1 tempo.sega.jp/am/ikebukuro/
- 2 10:00-24:00



B1F~2F Crane Game



Popular goods are for sale!

3F Music games



We have many music games that can be played in a group as well!

4F~5F Fighting Game



We have many fighting games perfect for groups!

6F Photo sticker



We have the latest photo sticker machines! The number of machines installed is one of the largest in the region!

Store front Sweets



Lots of limited time offer goods! Most popular! Sega Taiyaki!

Free Crane Game Ticket



UFOキャッチャーお試し券

Try the Crane Game for free!

UFOキャッチャーを1回無料サービスします

- Valid for one person for one time per day.
- This ticket may not be exchanged for goods or cash and may not be used with other services.
- Valid only at sega Ikebukuro GiGO.

- セガ池袋GiGOのみ有効
- 本券1枚につき1日1回1名様まで有効
- 本券は金品と交換できません。また他のサービスとの併用はできません。



Recommended Ikebukuro hotels



MAP B2 Dai-ichi Inn Ikebukuro

☎ 03-3986-1221
http://www.hankyu-hotel.com/hotel/diikebukuro

2 minutes walk from east exit of Ikebukuro station. 24 hours convenience store in the hotel. Promise your comfortable stay.

- 1-42-8, Higashi-Ikebukuro, Toshima-Ku
- 2 Leave the east exit, turn to the left, progresses to the end. BIC camera head office right in back.
- 3 Check-in 15:00 check-out 11:00

Close-in hotel enable you to access any place in Tokyo.



MAP A2 HOTEL GRAND CITY

☎ 03-3984-5121
http://www.grand-city.jp

All rooms renovated in 2016
The hotel is proud of its breakfast buffet that is rated more than 4.5 (out of 5) by guests. Located in the heart of downtown, it is very convenient for sightseeing.

- 1-30-7, Higashi-Ikebukuro, Toshima-Ku
- 2 Go straight along Sunshine Street that stretches to the right side of the Bank of Mitsubishi (B) in front of the East Exit of Ikebukuro Station. Turn left at the fourth intersection where there's O-Plaza Ikebukuro.
- 3 Check-in 15:00 Check-out 10:00

Located in the center of a sightseeing area, the rooms offer a calm and relaxed ambience.



MAP B3 TOKYU STAY Tokyu Stay Ikebukuro

☎ 03-3984-1091
https://www.tokyustay.co.jp/hotel/IKE/

A hotel perfect for long-term stays with guest rooms equipped with washing machines and microwaves.

- 1 2-12-2, Ikebukuro, Toshima-Ku
- 2 4 minutes from the JR Ikebukuro Station west exits. Shopping mall "Echika" C1 exit is convenient.
- 3 Check-in 15:00 Check-out 11:00

It's the 14 story-high white building.



MAP A3 Hotel Ohedo

☎ 03-3971-0288
http://www.oed.jp

Down quilt, internet and free Wi-Fi

- 1 2-68-5, Ikebukuro, Toshima-Ku
- 2 5 minutes from the JR Ikebukuro Station west exits (Turn to the right at the crossing in front of Marui)
- 3 Check-in 16:00 check-out 10:00

The white building along the gekiyo street.



MAP B3 Hotel Star Plaza Ikebukuro

☎ 03-3590-0005
http://www.star-hotel.co.jp/

Best location for business! 10 minutes to Shinjuku, 15 minutes to Ueno from the hotel.

- 1 2-10-2, Ikebukuro, Toshima-Ku
- 2 1 minute walk to Ikebukuro station west exit C6. It is located at 150 m.
- 3 Check-in 16:00 check-out 10:00

24 hours coffee service for the hotel guests.



MAP B1 Hotel RESOL Ikebukuro

☎ 03-3985-9269
http://www.resol-ikebukuro.com/

6 minute walk from Ikebukuro Station, in a quiet business district

- 1 2-30-14, Minami-Ikebukuro, Toshima-Ku
- 2 6 minutes walk from JR Ikebukuro Station.
- 3 Check-in 15:00 Check-out 10:00

A relaxing hotel with rugs fully equipped in all rooms.



MAP A3 Hotel New Star Ikebukuro

☎ 03-3989-0015
http://www.star-hotel.co.jp/

Located in a quiet area, a little way off busy environment. Check-out time is 12:00 noon, no need to hurry in the morning.

- 1 2-61-6, Ikebukuro, Toshima-Ku
- 2 5 minutes walk from the west exit Ikebukuro station.
- 3 Check-in 15:00 check-out 12:00

Located on the main street, a female guest can feel safe and secure.



MAP B3 Hotel Sun City Ikebukuro

☎ 0120-489-089
https://www.h-suncity.com/

Right in front of the station! Safe and secure accommodation. Free WiFi connection in all rooms.

- 1 1-29-1, Nishi-Ikebukuro, Toshima-Ku
- 2 0 minute walk from West (North) 20A Exit of Ikebukuro Station
- 3 Check-in 15:00 Check-out 10:00

Red brick building in front of the West Exit (North) of Ikebukuro Station.



MAP A1 HOTEL MYSTAYS Higashi Ikebukuro

☎ 03-5396-9221
4-39-13, Higashi-Ikebukuro, Toshima-Ku

https://www.mystays.com/ja/hotel/tokyo/hotel-mystays-higashi-ikebukuro
7 minutes from the JR OTSUKA Station south exits



MAP A2 the b Ikebukuro

☎ 03-3980-1911
1-39-4, Higashi-Ikebukuro, Toshima-Ku

http://ikebukuro.theb-hotels.com/
3 minutes from the JR Ikebukuro Station east exits along Meiji-Door



① Address ② Access ③ Hours ④ Credit card



JR-EAST HOTEL METS MEJIRO

☎ 03-5985-0011
https://www.hotelmets.jp/mejiro/

Mejiro is with rich green environment, you will not even feel you are in Tokyo. The hotel is very close to the station, promise you comfortable stay with an elevator with security. Free Wi-Fi, air purifiers and humidifier are equipped.

- 1 1-4-1 Mejiro, Toshima-Ku
- 2 Go through JR Mejiro Station ticket gate, and you will immediately find it on your right.
- 3 Check-in 15:00 Check-out 11:00

Easy to find and only one minute from Mejiro Station



Richmond Hotels Richmond Hotel Tokyo Mejiro

☎ 03-3565-4111
http://richmondhotel.jp/mejiro/

In June 2016, the main building was renovated and new rooms were added to annex. Real-time broadcast of TV programs from the U.S., Taiwan and South Korea is available for free.

- 1 3-5-14, Mejiro, Toshima-Ku
- 2 Go left along Mejiro Street that stretches just in front of the ticket gates at Mejiro Station on the JR Yamanote Line.
- 3 Check-in 14:00 Check-out 11:00

A two-minute walk from Mejiro Station on the Yamanote Line, the hotel is convenient, comfortable and safe.



Smile Hotel

Smile Hotel Sugamo

☎ 03-5567-1001
2-4-7, Sugamo, Toshima-Ku

https://smile-hotels.com/hotels/show/sugamo
2 min. walk from Sugamo Sta. North. Exit on JR Yamanote Line. 1 min. walk from A4 Exit on Toei Mita Line.



MAP B1 Prince Hotel Sunshine City

Sunshinecity Princehotel

☎ 03-3988-1111
3-1-5, Higashi-Ikebukuro, Toshima-Ku

http://www.princehotels.co.jp/sunshine/
8 minutes from the JR Ikebukuro Station east exits.



MAP C3 HOTEL METROPOLITAN

Hotel Metropolitan Tokyo Ikebukuro

☎ 03-3980-1111
1-6-1, Nishi-Ikebukuro, Toshima-Ku

http://www.metropolitan.jp/
3 minutes from the JR Ikebukuro Station west exits.



SAKURA HOTEL Ikebukuro

☎ 03-3971-2237
2-40-7, Ikebukuro, Toshima-Ku

https://www.sakura-hotel.co.jp/ikebukuro
7 minutes from the JR Ikebukuro Station west exits.



Kimi Ryokan

☎ 03-3971-3766
2-36-8, Ikebukuro, Toshima-Ku

http://www.kimi-ryokan.jp/
7 minutes from the JR Ikebukuro Station west exits.



Sheena & Ippai

☎ 03-5926-4410
http://sheenaandippe.com/

A small inn renovated from an old house. Ideal for fully enjoying Tokyo's daily life that you don't see on guidebooks.

- 1 2-12-4, Nagasaki, Toshima-Ku
- 2 4 minutes walk from North Exit of Seibu Ikebukuro Line Shimamachi Station
- 3 Check-in 16:00 Check-out 10:00





Yuuto Village Minami Nagasaki Elite

☎ 090-5430-0773
https://www.facebook.com/yvmelite/

Get in touch with the traditional crafts of Toshima City in this guest house. Experience daily life in Tokyo by interacting with local people and learn about their culture and traditions.

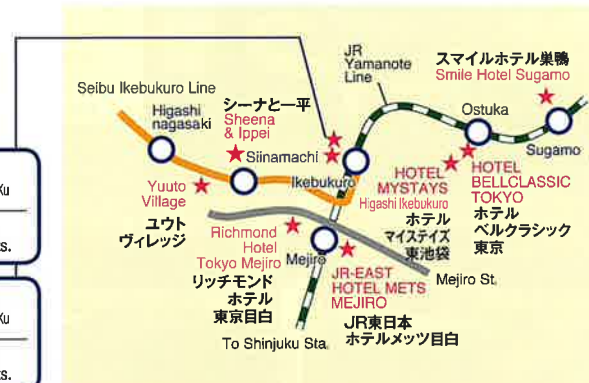
- 1 2-2-4, Minami-Nagasaki, Toshima-Ku
- 2 10 min. walk from Shinamachi Station on the Seibu Ikebukuro Line
- 3 10 min. walk from Ochiai-minami-nagasaki Station on the Toei Oedo Line
- 3 Check-in 17:00 Check-out 11:00

Tradition and Innovation coexist in Toshima City, the International City of Arts and Culture

Meet the warm-hearted people in Toshima City, where Ikebukuro, the city often nominated as one of the cities people want to live in, is located.



SI 02 SHIINAMACHI

THE HOLY GROUND OF MANGA, TOKIWA-SO

Tokiwa-so Manga museum opens in spring 2020!

Tokiwa-so, the apartment where many famous Manga artists such as Osamu Tezuka and Shotaro Ishinomori spent their adolescence, will come back as a Manga museum in March 2020.



JY 10 KOMAGOME

IS THE BIRTHPLACE OF "SOMEI YOSHINO".

From the end of the Edo era towards the beginning of the Meiji era, a gardener in "Somei" (present-day Komagome) spread Japan's representative cherry tree, "Somei Yoshino".



The monument of "Birthplace of Somei Yoshino".

JY 11 SUGAMO

JIZO DORI SHOPPING STREET

Representative shopping district of Tokyo On 4th, 14th, 24th stalls attract crowds of people. The Jizo statue is also popular among people who come to pray for health.



Many unique products are sold on this shopping street.

JY 12 OTSUKA

TOKYO SAKURA TRAM AND ROSES

More than 400 kinds of roses bloom in mid-May and mid-October along the railroad from Otsuka Station to Mukohara Station on Tokyo Sakura Tram (Toden Arakawa Line).



Check out the car designs of the Tokyo Sakura Tram trains.

Tourist Information Center

Glocal Cafe

MAP B1



EN CN FR

OPEN:
[weekday]
07:30-22:00 (L.O.21:30)
[weekend]
08:30-22:00 (L.O.21:30)

Sunshine City alpa 1F, Tourist information is available in more than 3 languages at all times, including English.

GLOBAL RING CAFE

MAP B3



EN CN IT

OPEN:
7:00-23:30

*Business hours are subject to change.

Located in Ikebukuro Nishiguchi Park, this cafe provides information that connects the visitors and the locals.

TOSHIMA CIVIC CENTER

MAP A2



EN CN

OPEN:
9:00-22:00

Provides tourist information of Toshima City and Tokyo, including the event schedule of Tokyo Tatemono Brilia Hall.

Tourist Information Centers locations in Ikebukuro Station are shown on the map on the next page.



Mar

Cherry-blossom viewing



Jul

New Bon Odori (Japanese folk dance festival)



Oct

TOKYO YOSAKOI Photo by Fukuro Matsuri Council



Join the festivals in Ikebukuro!

FUKURO MATSURI (Sep)

"OMATSURI" - Traditional Japanese Festivals, "Fukuro Matsuri" Festival is held every Saturday and Sunday on the fourth week of September in front of West Exit of Ikebukuro station.

"International Exchange Omikoshi-Omatsuri Party" welcomes foreigners to join festival and carry "omikoshi" - <http://omikoshi.jp/>



Apr

Somei Yoshino Sakura Festival



May

IKEBUKURO Jazz Festival



Jun

Folk & Country Music Festival



Jul

Tokyo Hula-Festa in IKEBUKURO



Aug

Tokyo Otsuka Awa Dance



Oct

Oeshiki Buddhist festival

Let's explore Ikebukuro and the surrounding areas with us!

Toshima City Volunteer Guides for International Visitors (GIV)

▶ guide-toshima.tokyo



一般社団法人
豊島区観光協会

▶ kanko-toshima.jp



Ikebukuro Station Map

STATION AREA ● SUNSHINE CITY AREA ● EAST Ikebukuro ● WEST Ikebukuro from p02-03 AREA MAP

Tourist Information

游客咨询中心 游客諮詢中心

- Elevator 电梯 電梯
- Escalator 自动楼梯 自動樓梯
- Toilet 廁所 廁所
- ATM
- Exchange 兑换 兌換
- Coin Locker 存放柜 置物櫃

TOSHIMA Tourist Information
Business Hours
[Weekday] [Weekend/Holiday]
9:00 - 18:00 10:00 - 17:00



JR EAST Travel Service Center



Business Hours
[Weekday] [Weekend/Holiday]
9:00 - 19:00 9:00 - 17:00

W 1a-20c C1-C10

- TOBU** ② p.18
- LUMINE** ③ p.23
- Echika** ④ p.23
- Eso/a** ⑤ p.23
- HOPS CENTER** ⑦ p.19



- Bus 公交车 公交車
- Taxi 出租车 出租車
- Police Box 警務站 警務站
- Park 公园 公園

- Ticket 售票机 售票機
Gate 检票 檢票
Train Line 电车线路 電車線路

- JR Line **JR IKB**
- Seibu Ikebukuro Line **SI 01**
- Tobu Tojo Line **TJ 01**
- Fukutoshin Line **F 09**
- Yurakucho Line **Y 09**
- Marunouchi Line **M 25**

TOBU Tourist Information Center



Business Hours
[Every days]
8:00 - 18:00

JR EAST Information Center



Business Hours
[Every days]
9:30 - 18:00

SEIBU Tourist Information Center



Business Hours
[Every days]
8:00 - 18:00

HOTEL METROPOLITAN **W p.30**

IKEBUS

Tours the sights of Ikebukuro

It's a small stage where anyone can join that discover your own "Ikebukuro"!

Enjoy the changing scenery,
townscape and the sound on this originally designed slow electric bus.



Hareza Ikebukuro



Ikebukuro Nishiguchi Park



SunshineCity



Minami-Ikebukuro Park



IKEBUKURO RED designed by Eiji Mitooka. The unique 10-wheeled bus tours the town slowly.



Convenient to use a one-day pass for sightseeing.
One-day pass 500 JPY / 250 JPY for children, 200 JPY per ride / 100 JPY for children

Free of charge for children under elementary school age.

In the event of a natural disaster, IKEBUS can supply electricity for up to 2500 smartphones.



Check the bus route at:
<https://travel.willer.co.jp/ikebus/>



You can find the IKEBUS souvenirs:
<https://t-artculture.jp/>

TOSHIMA Free Wi-Fi



In Toshima City, including the Ikebukuro area, free Wi-Fi is available for everyone on city streets and in the stores with Wi-Fi stickers.



2020Toshima_Free_Wi-Fi[Outdoors]
2020Toshima_Free_Wi-Fi_01 [Indoors such as in the designated stores]

- Connecting time: 60 minutes at one time (no limits on number of times)
- Information on the city, including events, festivals, sightseeing spots and municipal government, is available.
- At the time of disasters, disaster information will be available.



Wi-Fi is also available in the stores with this sticker.

The store information is scheduled to be posted in "Kokoshiru Ikebukuro."
[URL] <http://home.ikebukuro.kokosil.net/en/>

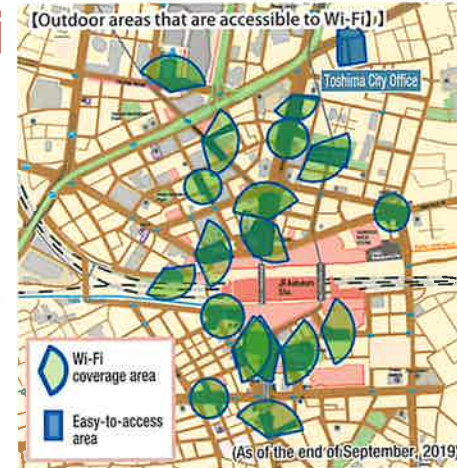

[How to connect] SSID

Connecting outdoors



Connecting indoors such as in the designated stores



Connection by App

1. Install the App.

Search "Japan Connected-free Wi-Fi"



2. User registration

Registration can be done via email or SNS.



Registration can be done using an email address or via SNS. [Available SNS accounts]
- Facebook
- Twitter
- Google+
- Weibo
- d Account

3. Connection

Tap the "Connect" in the Wi-Fi coverage area.



- *1 Easy connection available at free Wi-Fi (appx. 170,000) * 2 in airports, stations, convenience stores and on streets nationwide
- Multilingual for 16 languages

- *1: Japan Connected-free Wi-Fi is a free App provided by NTT Broadband Platform Inc.
- *2: Number of access points as of the end of September, 2019



Promoting the charms of Ikebukuro! "Plus 1 day in Ikebukuro"
- Welcome to Ikebukuro, where you can be happy -
On "Plus 1 day in Ikebukuro", we introduce recommended spots, event information and stroll routes of Ikebukuro in six languages.
Supported Languages: English français 简体中文 繁体台湾 繁体香港 한국어 日本語

